

PLAN SHOWING THE PROPOSED CONSTRUCTION OF A HOUSE AT PLOT No3. IN S.No7/10F SELAYUR VILLAGE SAIDAPET-TALUK, CHENGAI ANNA-DISTRICT

Planning Permit No. **A/461/90**  
**APPROVED**  
 PLOT NO. 3  
 SUBJECT TO THE CONDITIONS IN THIS NOTICE REFER. 636  
 No. **A/1760/90/12-4-90**  
 OPEN SPACE 1834  
 FOR MEMB. SECRETARY  
**MADRAS METROPOLITAN DEVELOPMENT AUTHORITY**  
 MADRAS 600 008.

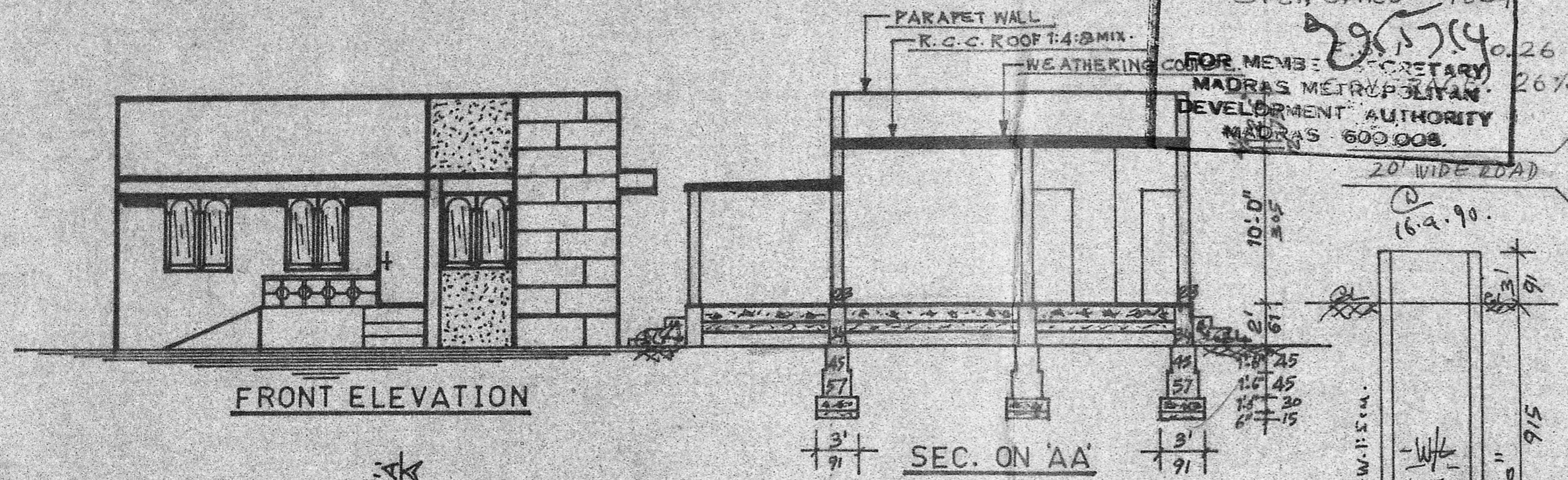

FRONT ELEVATION

SEC. ON 'AA'

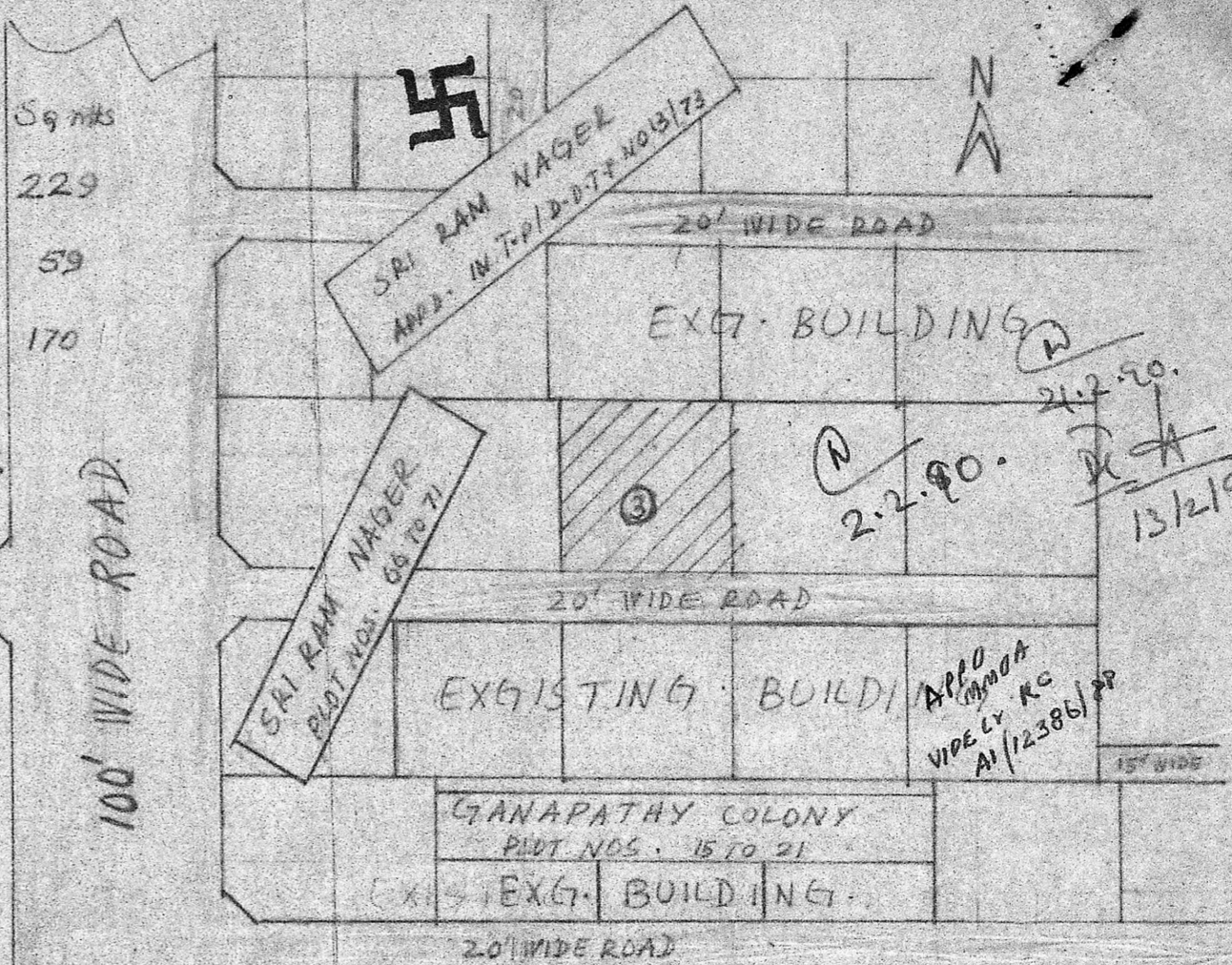

KEY PLAN

NOT TO SCALE

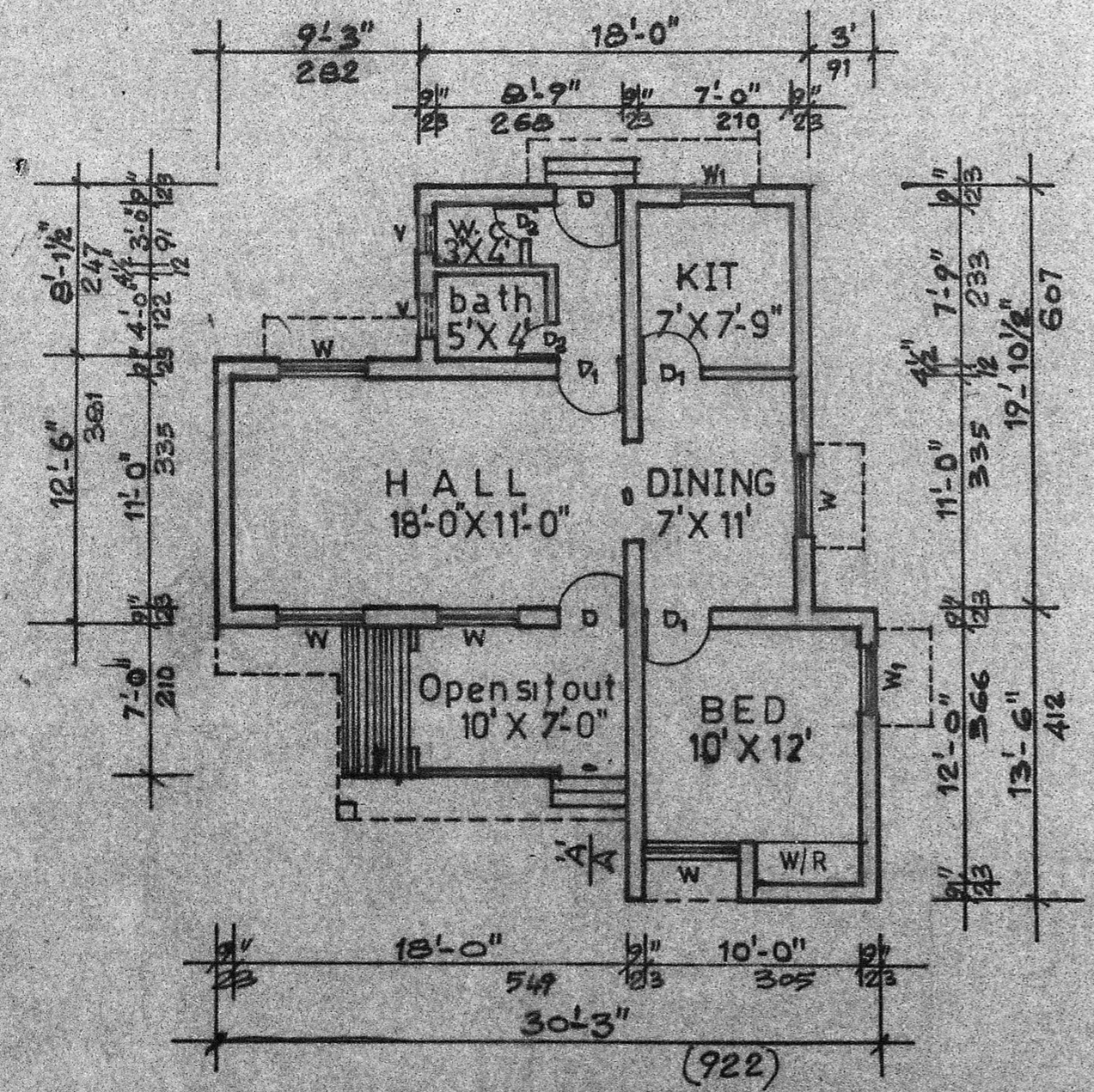

PLAN Scale 1:100

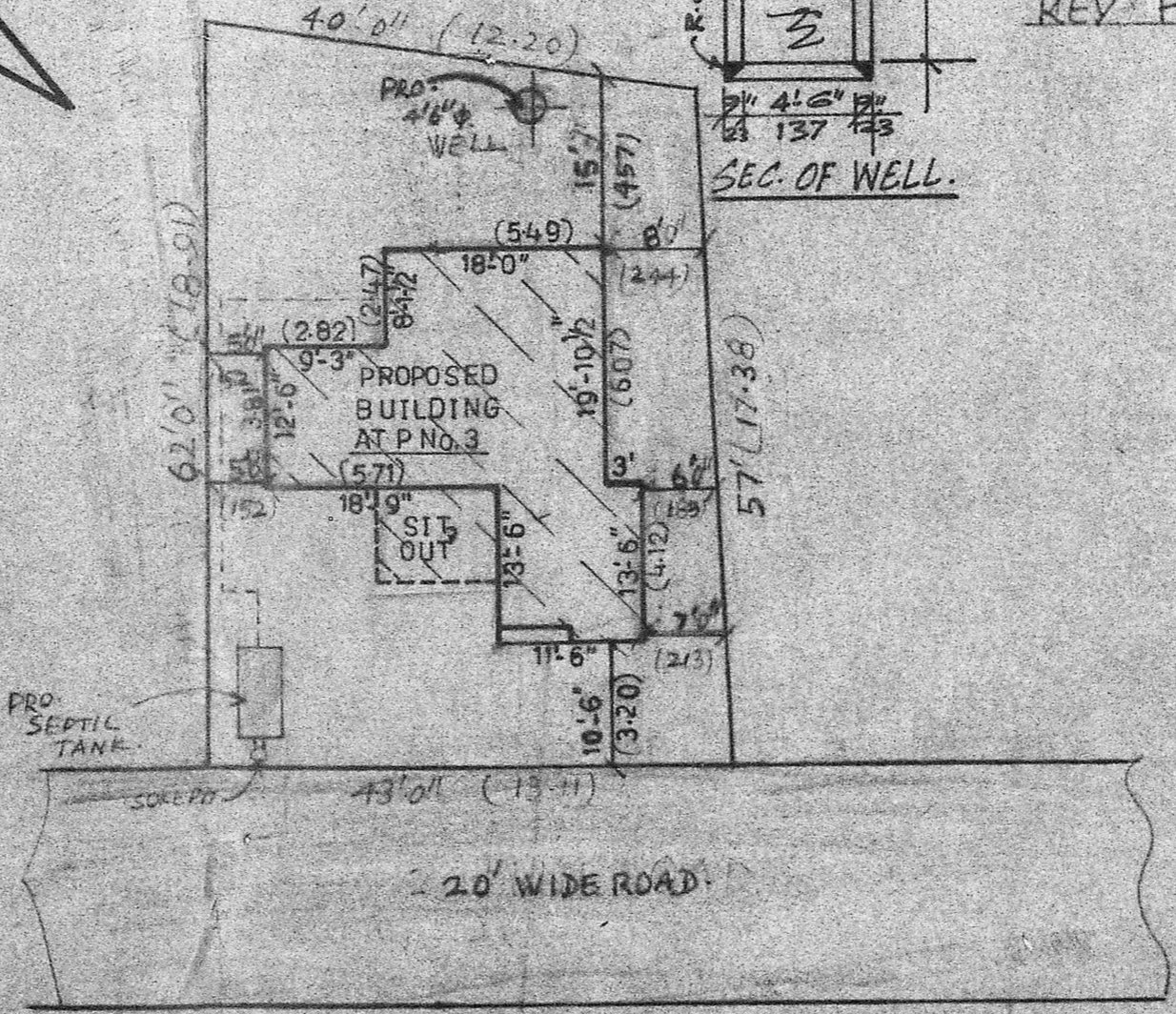

SITE PLAN Scale 1:200

**JOINERY DETAILS**

D	DOOR	100 X 210
D1	DOOR	90 X 210
D2	DOOR	75 X 198
W	WINDOW	135 X 135
W1	WINDOW	90 X 122
V	VENTILATOR	75 X 45

**COLOUR INDEX**

PROPOSED	[Symbol]
ROAD	[Symbol]
SITE BOUNDRY	[Symbol]

V. Soudan  
 OWNER SIGN

K. Krishnarajan

**K. Krishnarajan, L.C.E.**  
 Consulting Engineer  
 Licensed Surveyor  
 MADRAS CORPORATION &  
 TAMBARAM MUNICIPALITY  
 LICENSE No. 486 (IInd Class)  
 3, Brincavan Avenue Kennedy Street  
 WEST TAMBARAM, MADRAS-600 048

LICENSED SURVEYOR.